

MICROFILMED

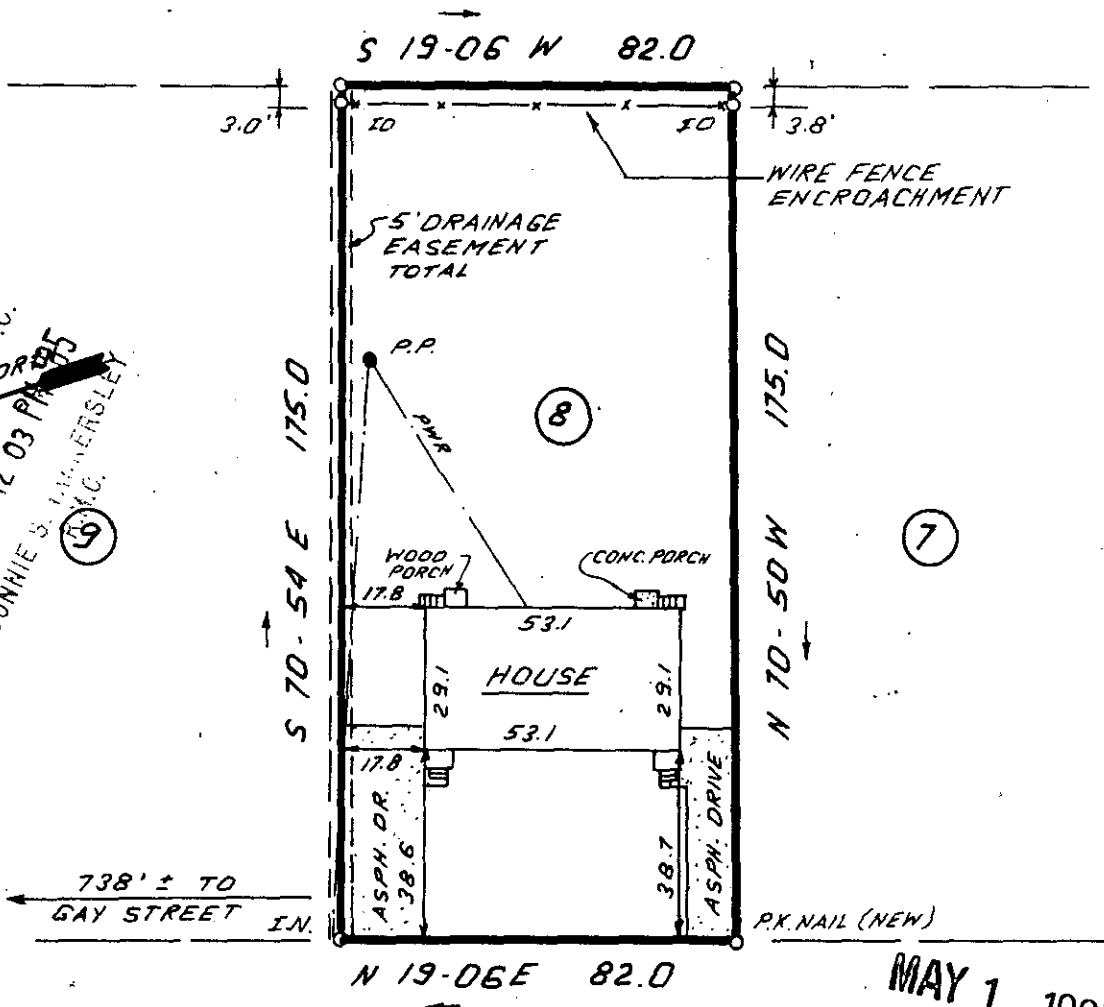

GREENVILLE, S.C.  
 MAY 1 12 03 PM '85  
 DONNIE S. HUMPHREYS  
 S.C.

738' ± TO  
 GAY STREET IN.

MAY 1 1985

PARIS VIEW DRIVE

✓ 11-M-90

0 40 80 120  
 SCALE: 1" = 40' FEET

32931

THIS IS TO CERTIFY THAT THE PROPERTY SHOWN ON THIS PLAT WAS SURVEYED UNDER MY DIRECT SUPERVISION. PROPERTY LINES AND IMPROVEMENTS SHOWN ARE LOCATED CORRECTLY AND THAT NO VISIBLE ENCROACHMENTS EXIST UNLESS OTHERWISE SHOWN. THIS PROPERTY IS NOT LOCATED IN A DESIGNATED FLOOD HAZARD AREA.

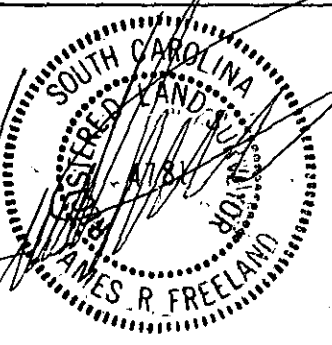

**STATE OF SOUTH CAROLINA  
 GREENVILLE COUNTY**

**FREELAND & ASSOCIATES**  
 Engineers • Land Surveyors  
 318 WEST STONE AVENUE,  
 GREENVILLE, S.C.  
 (803) 271-4924

PARIS VIEW  
LOT 8  
PROPERTY OF  
KELLER M. ANDERSON, III.

PLAT BOOK	20-26
DEED BOOK	876-517
TAX MAP	437-5-17
PARTY CHIEF	J.G.
DRAWN	I.R.
DATE	4-24-85
DWG NO.	12872

RLS: JAMES R. FREELAND  
 NO: 4781

2 MY01 85 023

3.0001